Efeze 1: 7 HSV
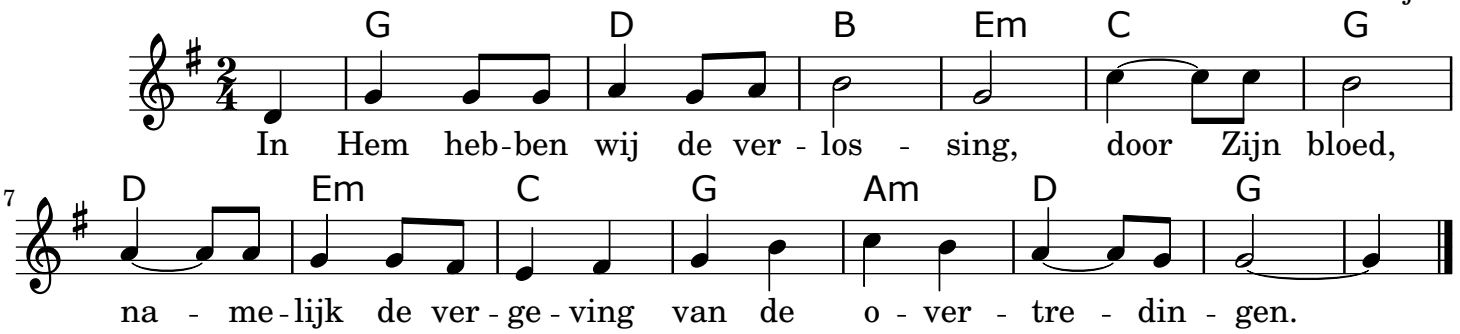
Leonard de Ruijter